Swami Vivekananda Institute of Management, Baniatangi, Khordha, Odisha

(Approved by AICTE, Govt. of India & Affiliated to Biju Patnaik University of Technology, Govt. of Odisha)

MANDATORY DISCLOSURE

1. Name of the Institution		**: SWAMI VIVEKANANDA INSTITUTE OF MANAGEMENT (SVIM)**
Address of the Institution		
		:AT: Baniatangi, PO: Bajpur Dist.; Khordha, Odisha,
City & Pin Code		**: Bhubaneswar- 752060**
State / UT		**: Odisha**
Phone number with STD code		**: 9338769003**
FAX number with STD code		**: 0674-**
Office hours at the Institution		**: 10 AM to 5PM**
Academic hours at the Institution		**: 10AM to 5 PM**
Email		**: svim.bbsr@gmail.com**
Website		**: www. svim.org.in**
Nearest Railway Station(dist in Km)		**: 30 km, Bhubaneswar**
Nearest Airport (dist in Km)		**: 35 km (Bijupatnaik Airport)**
Type of Institution (Govt. / Govt. aided / University Dept / Deemed Univ / Private-Self Financed)		**: Private-Self Financed**

Category (1) of the Institution **Non-Minority / Minority specify minority**		**: N.A**
Category (2) of the Institution Co-Ed / Women o ıly		**: Co-Ed**
Name of the Organization Institution under PECT	**: "Swami Vivekananda Institute of Management (SVIM) Operated by Promodini Educational& Charitable Trust"**	
Type of the organization	**: Trust**	

Society / Trust / A company established under Section 25 of Companies Act 1956 / PPP / BOT
Address of the organization : Plot.No. 1297/2739, SaradaNiwas
Kapilaprasad, Bhubaneswar-751002,
Khordha,Odisha egistered with

: Govt. of Odisha

Registration No.& date : 3635/07.04.2004

Website of the Trust : www.pectrust.in
Name of the affiliating University / Board : **Bijupatnaik University of Technology, Odisha, Address : New Chhend Colony, Rourkela,** Odisha769015
Website : http://www.bput.ac.in
Latest Affiliation period : 2025-2026

Name of Principal / Director: **Prof. (Dr.) Ramesh Chandra Rath**

Exact Designation	: **Principal**
Mobile number	: 9338769003/9437402223/7008105343
Email	:drramesh.rrc@gmail.com : svim.bbsr@gmail.com
Highest Degree	: MA,MBA, Ph.D. (BIT), Mesra, Ranchi)
Field of specialization	: Marketing Management

GOVERNANCE

Sl. No.	**Name & Designation**	**Position**

1	Er.Ashis Kumar Patra	Chairman (Chairman , PECT)
2	Smt.Sharmista Jena	Member (Vice-Chairperson, PECT
3	Prof. (Dr.) Ramesh Chandra Rath	Principal-cum-Member Secretary
4	Smt. PramodiniPatra	Member (Trustee, PECT)
6	Nominee State Govt. in SD &TE Dept.	Member
7	Nominee Vice-Chancellor, BPUT	Member
8	Nominee of AICTE, ERO, Kolkata	Member
9	Dr.Subhasis Das	Member (Industrialist)
10	Prof.(Dr) Pravat Kumar Mohanty Former Professor, Utkal University	Member (Eminent Educationist)
11	Prof. Subrat ChoudhuryAsso.Prof, SVIM	Member (Staff Representative)
12	Prof.Bibhu Prasad Rout Prof-Cum-CAO,SVIM	Member (Staff Representative)

Governing Board Member

Sl. N.	Name	Designation	Position
1	**Er.Ashis Kumar Patra**	**Chairman (Chairman , PECT)**	**Chairman**
2.	Prof. (Dr) Ramesh Chandra Rath	Principal, SVIM,	Member Secretary
3	Prof.SubratChoudhury	Prof.SubratChoudhury	Advisor
4.	Prof. RasmiRekha Roy	Professor, SVIM,	Convener
5.	Prof (Dr).S.R Mohapatra	ExDean,(Management) BPUT,Odisha,Rourkela	Member
6.	Prof.BivrajParida	Prof.of Management,Burdhawan University West Bengal	Member (External-Academician)
8.	Prof.SworupSahoo	Former Professor & HOD, Departmentof,MBA Utkal University, Bhubaneswar	Member (External- Academics)
8.	Prof.Satyabadi Mishra	Professor in Management (Retd) BITS,Pillani, Rajstan	Member (External- Academician)
9.	Mr.BhawaniS.Pani	Former DGM(Marketing) NALCO,Bhubaneswar	Member (External-Industry
10	Nominated Member	Representative of BPUT, Rourkela	Invited Member

Academic Advisory Committee:

Frequency of meetings & date of last meeting: - 30/04/2025 Academic Advisory Body :

Frequency of Academic Advisory Committee Meeting: Twice (2) times in an academic session

ORGANISATIONAL CHART & PROCESS

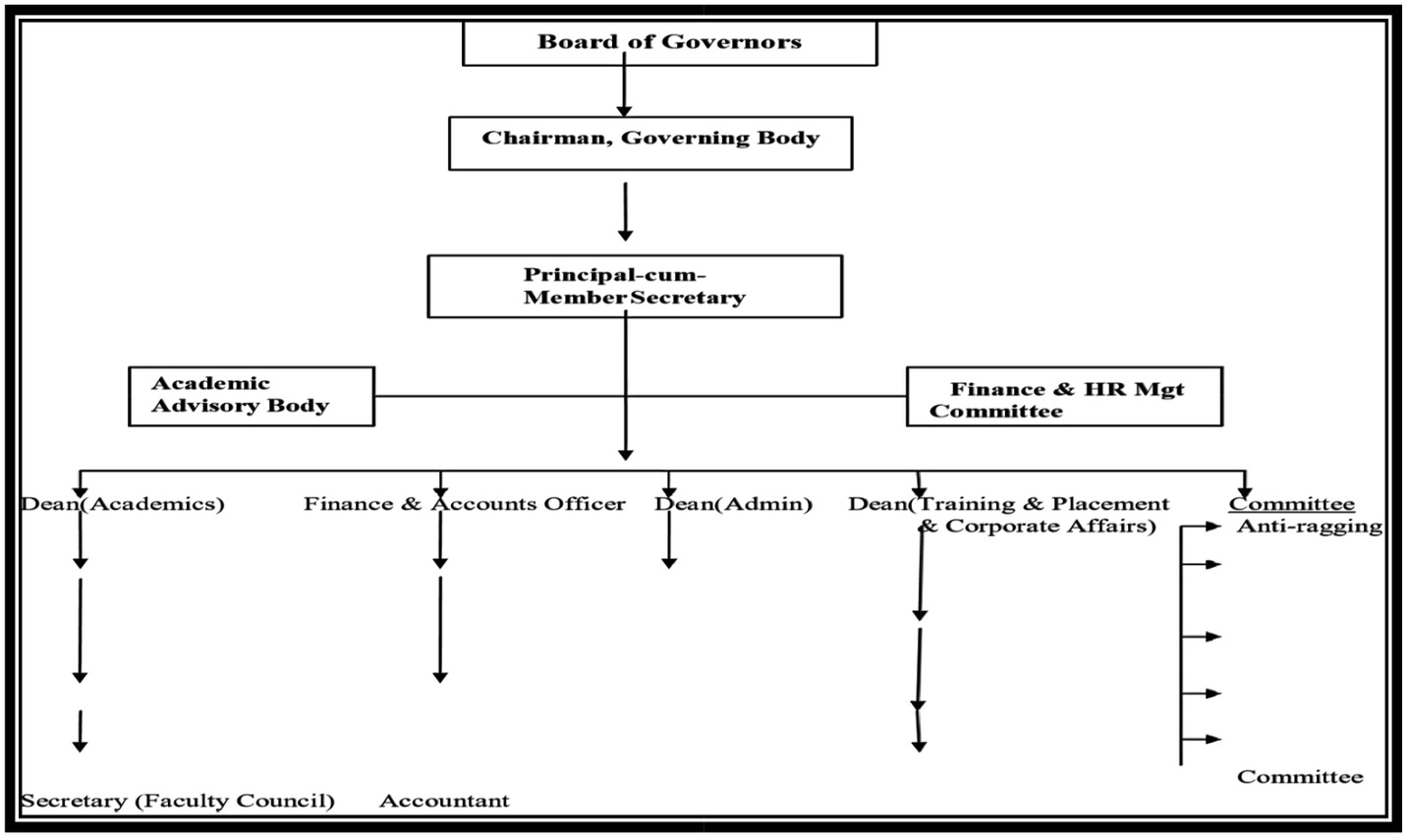

A.O (Govt,		SC/ST Committee
AICTE & University	**Placement Officer**	**Student Redressal**

Grievance Committee

Faculty Accounts Asst. Maintenance Officer Student Affairs I/C ICC Committee RT I CELL

A.O (Examination s) Store & Purchase Officer Alumni Affairs I/C

Librarian Infrastructure Development

Library Attendant Engineer

Office Assts.

A.O (Admission) Hostel Wardens

Institutions-Industry Interaction Cell

Nature and Extent of involvement of Faculty and students in academic affairs/improvements: Governing Body is the apex body for planning, taking policy decisions, formulating guidelines and giving a sense of direction for efficient management of the Institute. The Governing Body, while discharging the above roles recognizes the aims and objects of the promoting body and seeks suggestions wherever felt necessary. The day-to-day management of the Institute is vested on the Head of the Institute, who, in some matters, may seek the suggestion of the Faculty Council. All the faculty members of the Institute are members of the Faculty Council and take active part in day-to-day management by giving constructive suggestions for qualitative growth and development of the Institute.

Mechanism/ Norms and Procedure for democratic/ good Governance:

The Pramodini Educational & Charitable Trust (PECT) and the Governing Body represent the top governance and leadership entities of the Institute. The Principal as the head of the Institute is responsible for academic administration, management and improvement of assets and financial resources of the Institution. Governance is based on participative, goal and value- oriented principles towards imparting and creating knowledge.

The institute ensures the following

- Academic excellence with support from Staff Council and various committees as ingrained in the vision and mission of the Institute
- Measures taken by the Institute for attracting and retaining eminent faculty
- Welfare schemes given by the Institute to the teaching and nonteaching staff
- Quality up gradation of employees through participation in training programs/ Seminar /Conference by granting leave and financial assistance
- The Institute has developed an effective performance appraisal system for both teaching and non-teaching staff f)Student centric functions of the Institute activities.
- Well-defined vision and mission statements that support well formulated action plan
- Well-planned organizational structure and perspective planning for effective human resource development Decentralization of responsibilities by forming various committees for smooth and effective administration j)Effective audit mechanism by internal and external auditor

- Good governance, responsible administration with accountability, responsive staff and commitments to welfare and growth of all stakeholders.

Student Feedback on Institutional Governance/ Faculty performance:

The institution does follow the practice of taking feed-back from the students on governance related issue sand teaching learning process. Three feed backs per subject is usually taken in a semester. Exit level feedback from the pass out students regarding teaching learning process, infrastructure and student support system are also taken.

Following are the outcome and response of the Institute.

i. It enables introspection at personal and institutional level. The Principal shares the information with Staff Council and encouraged the faculty to take steps to overcome the deficiencies pointed out by the students. It also results in discussions about the kind of improvement needed.

Feed- Back Mechanism

a)Student feed-back Mechanism on Academic Performance b) Institutional c) Governance/faculty Performance d) From Almunai	Semester-wise Students Feed-back collection (confidential) i).It is based on Selfappraisal of the faculty members of the institution through API	ii) It helped to plan Properly for execute Properly in Academic , Administration and Research	Remarks a)Very useful and Productive

Institution strategies and action plan for the coming year.

I. Based on student's feedback, the institute redesigns the calendar of activities.
II. The Principal communicates this information to the teachers concerned and encourage them to improve their performance

Grievance Redressal Mechanism for Faculty, Staff & Students:

As per F. No. 1-101/DPG/AICTE/Regulation/201, dated 20 Feb 2017, it is mandatory for all AICTE approved Institutions to install Online Grievance Redressal System **as a correctional method to prevent unpleasant occurrences in campuses.**

However, as a mandate from AICTE (F.No. 37-3/Legal/2012), the Institute has a duly constituted student's welfare and grievance Redressal committee which takes up and resolves all the grievances of the students from time to time. The students approach the committee to voice their grievances regarding academic, financial, hostel and placement matters. The grievance received is enquired into and, if found correct, is forwarded to the Principal for needful action.

The Institute's online link for submission of grievances is **http://www.svim.org.in/User/Grievance.**

Establishment of Anti Ragging Committee:

Anti-ragging committee under the chairmanship of the Principal has been constituted in the Institution. The Committee is constituted as per the directives of the Hon'ble Supreme Court of India and guidelines issued by AICTE. No instance of ragging has been reported till date in the Institution. Extra vigilance is kept by setting up Anti- Ragging Squad (ARS) at the campus. ARS consisting of senior faculty make regular surprise visit to the hostel and other sensitive places in the campus. This is the reason for the success of the institution in curbing ragging The precautions taken by anti-ragging committee to prevent ragging are as follows. AntiRagging affidavits are collected from the students. Anti-Ragging boards are displayed in important places of the Institution. Anti- Ragging guidelines have been displayed in the Institution website: www.svim.org.in ◻

Establishment of Online Grievance Redressal Mechanism:

The institute's online link for submission of grievances is**http://www.svim.org.in/User/Grievance.**

- **Establishment of Grievance Redressal Committee in the Institution and Appointment of OMBUDSMAN by the University:**

The Institute has a duly constituted student's welfare and grievance Redressal committee which takes upand resolves all the grievances of the students from time to time. The students approach the committee to voice their grievances regarding academic, financial, hostel and placement matters. The grievance received is enquired into and, if found correct, is forwarded to the Principal for needful action. The institute's online link for submission of grievances is **http://www.svim.org.in/User/Grievance.**

Establishment of Internal Complaint Committee (ICC):

- As per the guideline of Hon'ble Supreme Court and AICTE, anti-sexual harassment committee is reconstituted as **Internal Complaint Committee** (ICC) under the chairmanship of senior most lady faculty (Principal's Nominee).

- **Establishment of Committee for SC/ ST:**

As per the directions of AICTE, the institute has a duly formed committee for SC/ST. Internal Quality Assurance Cell. The IQAC plays a significant role in the teaching-learning process. The IQAC has regular meetings with Faculty Council and Academic Council, in which activities relating to the academic development of the students such as regular lectures, guest lectures, seminars,Work-shops, co-curricular activities, study tours, etc. are discussed. Problems faced, remedial measures and new methods of teaching/learning are discussed in Academic Council and suggestions are tried and implemented if found useful. The IQAC also looks into the feedback obtained from the students on faculty, curriculum, infrastructure, etc. and suggests suitable steps for improvement.

- **Internal Quality Assurance Cell:**

The IQAC plays a significant role in the teaching-learning process. The IQAC has regular meetings with Faculty Council and Academic Council in which activities relating to the academic development of the students such as regular lectures, guest lectures, seminars, workshops, co-curricular activities, study tours, etc. are discussed. Problems *faced*, remedial measures and new methods of teaching/learning are discussed in Academic Council and suggestions are tried and implemented if found useful.
The IQAC also looks into the feedback obtained from the students on faculty, curriculum, infrastructure, etc. suggests suitable steps for improvement. 6. PROGRAMME:

Name of the Course: Master of Business Administration (MBA)

Duration of the Course : Two Years Full-Time

1st Year of Approval by AICTE, New Delhi: 2020-21

Year wise Sanctioned Intake	**: 2020-21 : 90 2023-2024 :180** **2021-22 : 180 2024-2025:180** **2022-23 : 180 2025-2026-180**
Year wise Actual Admissions	: 2020-21 : 87 : 2021-22 : 180: 2022-23 : 135 :2023-2024 : :2024-2025 :180 2025-2026:211
Cut off marks – General Quota	: Admission done through OJEE / ATMA/

MAT/CAT/XAT on the basis of rank in OJEE/ATMA/MAT/CAT/XAT Course

Fee : As approved by state Govt.

Placement Facilities : YES

Campus Placement : NA (Students yet to Pass out)

Average Pay package, Rs. /Year : NA

MANDATORY DISCLOSURE OF DEPARTMENT WISE DETAILS OF FACULTY MEMBERS IN WEBSITE OF COLLEGE [FACULTY PROFILE]

SI NO	Name of Faculty	Designation	Department	Date of Joining	Qualification	Experience	Bput Regd. No	E-Id	Domain Id	Photos
1	Prof. Subrat Choudhury	Assistant Professor	MBA	1.07.2020	PGDM, MBA, LLB, Ph.D (pursuing)	15 Years	T210539201	subrat.choudhury14@gmail.com	subratchoudhury@svim.edu.in	
2	Dr. Diptirekha Nayak	Assistant Professor	MBA	20.03.2025	MBA	21 Years	T250639205	drdiptirekhanayak@gmail.com	diptirekha@svim.edu.in	
3	Prof. Bibhu Prasad Rout	Assistant Professor	MBA	26.3.2021	MBA, BTECH	15 Years	T210539202	bibhu321@gmail.com,	Bibhu@svim.edu.in	
4	Prof. Rashmi Rekha Roy	Assistant Professor	MBA	25.10.2021	MCOM, MBA, LLB, Ph. D. (Pursuing)	13 Years	T220539201	roy.rashmirekha53@gmail.com	rashmirekharoy@svim.edu.in	
5	Prof. Maheswari Behera	Assistant Professor	MBA	1.06.2021	MBA	5 Years	T210539207	maheswaribehera24@gmail.com	maheswari@svim.edu.in	
6	Prof. Sonalisa Srichandan	Assistant Professor	MBA	13.04.2023	MBA	3 Years	T230639203	sonalisasrichandan96@gmail.com	sonalisa@svim.edu.in	
7	Prof. Sani Rath	Assistant Professor	MBA	26.03.2021	MBA	5 Years	T212939211	sanirath594@gmail.com	sanirath@svim.edu.in	
8	Prof. Madhusmita Biswal	Assistant Professor	MBA	24.12.2023	M.SC (CS)	2 Years 6 months	T230639208	madhusmitamama599@gmail.com	madhusmita@svim.edu.in	

9	Prof. Rakhal Ch. Sahu	Assistant Professor	MBA	02.02.2024	MBA	2 Years	T240639201	rakhal.sahu@gmail.com	Rakhal@svim.edu.in	

10	Prof. Ranjan Behera	Assistant Professor	MBA	02.02.2024	MBA	2 Years	T240639202	ranjandalu@gmail.com	ranajn@svim.edu.in	
11	Prof. Subhashree Das	Assistant Professor	MBA	24.08.2024	M.TECH	1YR 10 Months	T240639205	subhashreedassubu@gmail.com	subhashree@svim.edu.in	
12	Prof. Satwika Jena	Assistant Professor	MBA	04.11.2024	M.SC CS	1 yr 7 Months	T240639206	Satwika933@gmail.com	satwika@svim.edu.in	
13	Prof. Mahamaya Mantri	Assistant Professor	MBA	27.12.2024	MA. PMIR	1YR 6 Months	T240639207	mantrimahamaya@gmail.com	mahamaya@svim.edu.in	
14	Prof. Prativa Prayasi Mohapatra	Assistant Professor	MBA	27.12.2024	MCA	1YR 6 Months	T240639208	prativamohaptra16@gmail.com	prativa@svim.edu.in	
15	Prof. Preetish Kumar Satpathy	Assistant Professor	MBA	18.04.2025	PGDM	1YR 2Months	T250639201	preetishkumarsatapathy@gmail.com	preetish@svim.edu.in	
16	Prof.Saktitanaya Upadhyay	Assistant Professor	MBA	04.04.2025	M.COM	1YR 2 Months	T250639202	usaktitanaya@gmail.com	saktitanaya@svim.edu.in	
17	Prof. Ankita Adhikari	Assistant Professor	MBA	08.05.2025	MBA	1YR 1 Months	T250639204	ankitaadhikari098@gmail.com	ankita@svim.edu.in	
18	Prof.Sonalisa Swain	Assistant Professor	MBA	01.09.2025	MSC	9 Months	T250639207	sonalisaswain723@gmail.com	sonalisaswain@svim.edu.in	

19	Prof. Diptimaye e Jena	Assistant Professor	MBA	01.12.202 5	MCA	6 Months	T250639 209	jenadipti mayee20 02@gma il.com	dipti@svi m.edu.in	

Entrance test / Admission criteria: For `MBA, as per OJEE Norm Cut

off Last Candidate Admitted : OJEE Rank : 6824
Number of Fee Waivers offered : Students not available Admission
Calendar : July to M ay
PIO quota : No
Foreign Collaborations, if any :No
Memberships : ISTE, DELNET, EDUGRIEVANCE, NDLI
Examination system, Year / Sem. : Semester for MBA
Period of declaration of Professional activities: Organizes Seminars/Workshops Results : As per the BPUT
Consultancy activities : No
Academic Calendar
Grants fetched : No Counseling / Mentoring
Career Counseling : Training & Placement Department, SVIM
Student Insurance: Oriental Insurance by the University during admission

7. Profile of Teaching Staff (Permanent) : As enclosed in Mandatory Disclosure

Students& faculty Ratio: 20:1

Non-Teaching Staffs

Sl No	Name	Designation	Qualifications
1	Mr. Biswajit Dash	Administrative Officer	M.BA (HR)
2	Mrs. Sonalisa Das	Assistant Administrative Officer	Graduation
3	Mr.Rakhal Chandra Sahu	Asst.Professor	MBA
4	Mr. Padma Lochan Parida	Lab Instructor	MCA
5	Miss. Subhashree Das	Assistant	M. Tech (CSE)
6	Ms. Illarani Senapati	Chief Librarian	M.A, M.Lib
7	Mr.Drubananda Patra	System Administrator	Diploma In CSE
8	Mr. Surya Narayan Parida	Accountant	B.Com

9	Mr.RatikantaSahoo	Office Executive	Intermediate
10	Mr. Sanjay Kumar Dalai	Office Assistance	Intermediate
11	Mr.Santosh Kumar Patra	Store-Keeper	Matriculation

8. Land Details:

	Name of the Deed Holder	Document No	Date	Plot No	Address(village)	Area in acres
1	Pramodini Educational & Charitable Trust	793	24.02.20	494,501/2939	At: Baniatangi,Post: Bajpur ,Dist:Khordha	**.680**
2	PramodiniEducational & Charitable Trust	889	28.02.20	502,499,503, 501/2939	Baniatangi , Khorda	**.870**
3	Pramodini Educational& Charitable Trust	886	28.02.20	504,505	Baniatangi , Khorda	**.235**
			Total areas in acres			AC 1.785 decs

Infrastructural information/ Classroom/Tutorial Room facilities

B. Built Up Area

Room No	Room Types(Class Room/Lab./Toilet. Etc,	Carpet Area in Sqm.
001	Principal Room	33.48
002	First Cum Seek Room	10
003	Pantry for Staff	13.55
004	Faculty Room	30
005	Board Room	23.13
006	Library	102.88
007 (A)	Computer Centre	32.59
007 (B)	Computer Centre	118.31
008	Maintenance Room	10.70
009	Central Store	30.01
010 (A)	Boys Common Room	63.37
010 (B)	Boys Common Room	39.17
011	Class Room	67.26
012	Class Room	66.93
30	Class Room	66
31	Class Room	66
32	Class Room	66
013	Girls Common Room	75.53
014	Class Room	70.42
015	Exam Control Office	43.33
016	Tutorial	34.02
33	Tutorial	33
017 (A)	Office all Inclusive	70.29
017 (B)	Office all Inclusive	93.556
37	Departmental Office	20
38	Cabin for HOD	20
018	Seminar Hall	134.06
019	Language Lab	66.39

020	House Keeping	**17.47**
021	Stationary Store	**19.11**
022	Security	**14.99**
023	Cafeteria	**151.92**
024	Toilet	**70.62**
025	**Circulation Area**	**332**

Hostel Facilities

Types of Hostel	**No of Boarders**	**Facilities Provided**
Girls Hostel	68	**Cot, Bed, Table, Chair, Cupboard, Aqua guard, Power Back-up**
Boys Hostel	**74**	**Cot, Bed, Table, Chair, Cupboard, Aqua guard, Power Back-up**

Facilities Given:

a) Medical & other Facilities at Hostel: Part time Doctors are engaged who visits hostels twice a month for general health check-up of both boys & girls.

Library facilities :

Library infrastructure and accessibility:

- Total area of the library (in sq. mt):100 sqmt.
- Total seating Capacity: 100

- Working hours (On working days, on holidays, before examination days, during examination days, during vacation)

Days working hours

- From Mondays to Saturdays- 10:00AM-5.00 PM
- During the preparatory period for Internal and University Examinations- 08.00 AM-7.00 PM
- During the conduct of and preparatory period for Internal and University Examinations - 08.00 AM-7.00PM
- Number of Library books/ Titles/ Journals available -2725/210/36 (International-17 & National- 18)
- List of online National/ International Journals subscribed-35
- E- Library facilities
- National Digital Library (NDLI) Prescription details: NDLI Regn.No. - INORNC5VLRJM8NQ

Computing Facilities

a) Computer-student ratio:1 :6
b) Stand alone facility: Server, LCD Projectors, Laptops and Routers
c) LAN facility: Computers are connected with LAN through Lan bit Routers
d) Wi-fi facility: Wi-fi facility is available in the campus

Licensed software:

Sl. No	Name Software
01	WINDOWS XP PROFESSIONAL ENGLISH UPC OLP NL AE
02a)	MS WINDOWS XP PROF.OLP NL AE
03	ORACLE DATA BASE STANDARD EDITION ONE
04	MS OFFICE PRO 7- FPP- AE 5. PASW STATIC BASE 18.0
05	PASW REGRESSION
06	PASW ADVANCE STATISTICS
07	ORELL DIGITAL LANGUAGE SOFTWARE
08	BUSY STANDARD SINGLE USER
09	MS WINZIP STANDARD
10	
11	
12	

Following are the list of software available in

The Institute:

Sl. No	Connection	Service provider
1	40 MBPS	RAILTEL CORPORATION OF INDIA LTD. Broadband

1. List of Facilities Available:

i. Games & Sports Facilities ii.
Extra-Curricular Activities iii.
Soft Skill Development facilities:

Indoor Sports Facilities

The Institute has adequate sports facilities to cater the physical development of students the following indoor games facilities are providing to the students Master of Business Administration such as:

Indoor Sports Facilities:

Serial No	**Name of Facilities (Description)**	**Types of Equipment**	***Provided to***	Remarks
01	Indoor Game	Gymes	Boys/ Girls	Good for PhysicalHealth and Mental Health
02	Indoor Game	Table Tennis		
03	Indoor Game	Chess		
04	Indoor Game	Carom		
04	Indoor Game	Badminton		
05	Indoor Game	Yogo		
06	Indoor Game	Meditation		
07	Indoor Game	Music Mantras		

Outdoor Sports facilities

Serial No	**Name of Facilities (Description)**	**Types of Equipment**	***Provided to***	Remarks
01	Outdoor Game	Cricket	Boys/ Girls	Good for PhysicalHealth and Mental Health
02	Outdoor Game	Volley Ball		
03	Outdoor Game	Kabadi		
04	Outdoor Game	Khoko		
04	Outdoor Game	Badminton		
05	Outdoor Game	Basket Ball		
06	Outdoor Game	Tennis Court		
07	Outdoor Game	Music Mantras		

Institute campus has a big play ground where Football, Volley ball &Cricket facilities are provided to students **Medical facilities** : One part time Doctor visits college & Hostels twice a week

Ramp for wheel chair movement 2020 Special Toilet Facility in the Ground Floor 2020
Automatic Lift connecting floors 2020

Students Activities:

Cultural activities : Cultural Committee headed by Secretary, a senior faculty member, Students representat year)

Sports activities : Athletic Committee headed by Secretary, a senior faculty member, Students representatives(consist of all year)

Literary activities : Literary Society headed by Vice-President(an senior Facu Students representativesConsist of all year)

Magazine / Newsletter : NA

Industrial Visits / Tours : Yes

Barrier Free Built Environment for disabled and elderly persons

Alumni activities : NA

Sl. No. Facilities created for differently abled **Created in the year**

RTI Cell Functionaries:
Name of the Information Officer for RTI: Prof. .Subrat Choudhury

Designation:	**Associate. Professor, Department of Master of Business Administration (MBA).** **SVIM, Baniatangi, Khordha, Odisha** **Pin: 752060**
Phone number with STD code:	**9777507328**
FAX number with STD Code:	
Email	**svim.bbsr@gmail.com**

All India Council for Technical Education

(A Statutory body under Ministry of Education, Govt. of India)

Nelson Mandela Marg,Vasant Kunj, New Delhi-110070 Website: www.aicte-india.org

APPROVAL PROCESS 2025-26

Extension of Approval (EoA)

F.No. Eastern/1-44638224878/2025/EOA

Date of Approval: 03-Jan-2025

To,

Sub: Extension of Approval for the Academic Year 2025-26

Ref: Online application of the Institution submitted for Extension of Approval for the Academic Year 2025-26

Sir/Madam,

In terms of the provisions under the All India Council for Technical Education (Grant of Approvals for Technical Education), Powers delegated in AICTE ACT 1987, (No 52 of 1987) chapter II - u/s 2(g) to regulate Technical and subsequent Regulations of AICTE, I am directed to convey the approval to:

Permanent Id	1-7478943231	**Application Id**	1-44638224878
Name of the Institution	SWMI VIVEKANANDA INSTITUTE OF MANAGEMENT	**Name of the Society/Trust**	PRAMODINI EDUCATIONAL AND CHARITABLE TRUST
Institution Address	AT BANIATAANGI , POST:BAZAPUR,, BHUBANESWAR-752055, KHORDA, VILLAGE, KHORDHA, Odisha, 752055	**Society/Trust Address**	PLOT NO-1297/2739,SARADAA NIWAS , KAPILA PRASAD, BHUBANESWAR,BHUBANESWAR ,KHORDHA,Odisha,751002
Institution Type	Private-Self Financing	**Region**	Eastern
Year of Establishment	2020		

To conduct following Programs/Courses with the intake indicated below for the Academic Year 2025-26

Level	Program	Course	Affiliating Body (University /Body)	Intake Approved for 2024-25	Intake Approved for 2025-26	NRI Approval Status	FN / Gulf quota/ OCI/ Approval Status
POST GRADUATE	MANAGEMENT	MBA(GENERAL MANAGEMENT)	Biju Patnaik University of Technology, Bhubaneswar	180	180	No	No

All AICTE approved Institutions are empowered to nurture ecosystems for Skilling (through Vocational courses) via making effective use of existing infrastructure facilities and human resources.

All India Council for Technical Education

(A Statutory body under Ministry of Education, Govt. of India)

Nelson Mandela Marg, VasantKunj, New Delhi-110070 Website: www.aicte-india.org

APPROVAL PROCESS 2023-24 Extension of Approval (EoA)

F.No. Eastern/1-36249105366/2023/EOA Date: 15-May-2023

To,

Sub: Extension of Approval for the Academic Year 2023-24

Ref: Online application of the Institution submitted for Extension of Approval for the Academic Year 2023-24

Sir/Madam,

In terms of the provisions under the All India Council for Technical Education (Grant of Approvals for Technical Education) Regulations, 2020 notified on 4th February 2020 and amended on 24th February 2021 and norms standards, procedures and conditions prescribed by the Council from time to time, I am directed to convey the approval to:

Permanent Id	1-7478943231	**Application Id**	1-36249105366
Name of the Institution	SWMI VIVEKANANDA INSTITUTE OF MANAGEMENT	**Name of the Society/Trust**	PRAMODINI EDUCATIONAL AND CHARITABLE TRUST
Institution Address	AT BANIATAANGI , POST:BAZAPUR,, BHUBANESWAR752055, KHORDA, VILLAGE, KHORDHA, Odisha, 752055	**Society/Trust Address**	PLOT NO-1297/2739,SARADAA NIWAS , KAPILA PRASAD, BHUBANESWAR,BHUBANESWAR ,KHORDHA,Odisha,751002

Institution Type	Private-Self Financing	Region	Eastern
Year of	2020		

Establishment	

To conduct following Courses with the Intake indicated below for the Academic Year 2023-24

Level	Program	Course	Affiliating Body (University /Body)	Intake Approved for 2022-23	Intake Approved for 2023-24	NRI Approval Status	FN / Gulf quota/ OCI/ Approval Status
POST GRADUATE	MANAGEMENT	MBA(GENERAL MANAGEMENT)	BijuPatnaik University of Technology, Bhubaneswar	180	180	No	No

It is mandatory to comply with all the essential requirements as given in APH 2023-24 (Appendix 6)

Important Instructions

1. The State Government/ UT/ Directorate of Technical Education/ Directorate of Medical Education shall ensure that 10% of reservation for Economically Weaker Section (EWS) as per the reservation policy for admission, operational from the Academic year 2019-20 is implemented without affecting the reservation percentages of SC/ ST/ OBC(NCL) / General. However, this would not be applicable in the case of Minority Institutions

This is generated Report. No signature is required.Printed

referred to the Clause (1) of Article 30 of Constitution of India. Such Institution shall be permitted to increase in annual permitted strength over a maximum period of two years.

2. The Institution offering courses earlier in the Regular Shift, First Shift, Second Shift/Part Time are now amalgamated as total intake and shall have to fulfil all facilities such as Infrastructure, Faculty and other requirements as per the norms specified in the Approval Process Handbook

2023-24 for the Total Approved Intake. Further, the Institutions Deemed to be Universities/ Institutions having Accreditation/ Autonomy status shall have to maintain the Faculty: Student ratio as specified in the Approval Process Handbook.

3. Strict compliance of Anti-Ragging Regulation, Establishment of Committee for SC/ ST, Establishment of Internal Committee (IC), Establishment of Online Grievance Redressal Mechanism, Barrier Free Built Environment for disabled and elderly persons, Fire and Safety Certificate should be maintained as per the provisions made in Approval Process Handbook and AICTE Regulation notified from time to time.

4. In case of any differences in content in this Computer generated Extension of Approval Letter, the content/information as approved by the Executive Council / General Council as available on the record of AICTE shall be final and binding.

5. As per the AICTE Notification dated 29.01.2014 and amended thereto, it shall be mandatory for each Technical Education Institution, University Department and Institution Deemed to be University imparting Technical Education to get accreditation (NBA) for at least 60% of the eligible courses in the next ONE (1) Years' time, otherwise EoA for the subsequent Academic Year (A.Y. 2024-25) shall not be issued by the Council.

6. Deemed to be University**:** Institutions Deemed to be Universities (Running Technical Education Programmes), it is mandatory to have AICTE approval from the Academic Year 2018-19 in compliance of the Hon'ble Supreme Court Order dated 03-11-2017 passed in CA No.17869- 17870 /2017.

Prof.Rajive Kumar Member
Secretary, AICTE

Copy to:

1. **The Director Of Technical Education**, Odisha**

2. **The Registrar**,**
BijuPatnaik University Of Technology, Bhubaneswar

3. **The Principal / Director,**
SWMI VIVEKANANDA INSTITUTE OF MANAGEMENT

At Baniataangi ,Post:Bazapur,, Bhubaneswar-752055, Khorda,

Village,Khordha,

Odisha,752055

4. **The Secretary / Chairman,**
PLOT NO-1297/2739,SARADAA NIWAS , KAPILA PRASAD, BHUBANESWAR

BHUBANESWAR,KHORDHA

Odisha,751002

5. **Guard File(AICTE)**

Note: Validity of the Course details may be verified at http://www.aicte-india.org/

** Individual Approval letter copy will not be communicated through Post/Email. However, a consolidated list of Approved Institutions(bulk) may be downloaded from the respective login id's.

This is a computer generated Statement. No signature Required

APPROVAL PROCESS 2020-21

Letter of Approval (LoA)

F.No. Eastern /2020-21/1-7478943231 Date: 28-Jun-2020

To,
The Chairman
PRAMODINI EDUCATIONAL AND CHARITABLE TRUST PLOT NO-1297/2739,SARADAA NIWAS , KAPILA PRASAD, BHUBANESWAR,
BHUBANESWAR,KHORDHA
Odisha,751002

Sub: Letter of Approval for New Institution 2020-21

Sir/Madam,

Permanent Id		**Application Id**	1-7478943231
Name of the Institution	SWMI VIVEKANANDA INSTITUTE OF MANAGEMENT	**Name of the Society/ Trust/ Company**	PRAMODINI EDUCATIONAL AND CH TRUST
Institution Address	AT BANIATAANGI , POST:BAZAPUR,, BHUBANESWAR-	**Society/ Trust/ Company**	PLOT NO-1297/2739,SARADAA NIWAS , KAPILA PRASAD, BHUBANESWAR, BHUBANESWAR,KHORDHA

	752055, KHORDA, VILLAGE, KHORDHA, Odisha, 752055	**Address**	Odisha,751002

In terms of the provisions under the All India Council for Technical Education (Grant of Approvals for Technical Institutions) Regulations, 2020 notified by the Council vide notification number F. No. AB/AICTE/REG/2020 dated 4th February, 2020 and other notifications as applicable and published from time to time, I am directed to convey the approval to

Institution Type Private-Self Financing **Region** Eastern

To conduct following Courses with the Intake indicated below for the Academic Year 202021*

Sr. No.	Program	Level	Course	Affiliating University/ Board	Intake Approved for 2020-21
1	MANAGEMENT	POST GRADUATE	MBA(GENERAL MANAGEMENT)	BijuPatnaik University of Technology, Bhubaneswar	180

***Note: The approval is valid for two years from the date of issue of this letter only for getting affiliation with respective University/ Board of Technical Education (BTE)/ Board of Technical Education & Training (BTET) (as applicable) and fulfilling State Govt. requirements for admission. If institution is unable to start in the academic session 2020-21 due to reason mentioned above, the institution will have to apply On-line on AICTE web portal in next academic session for continuation of approval.**

The Society/Trust/Company/Institution shall obtain necessary affiliation / permission from the concerned affiliating University/ Board of Technical Education (BTE)/ Board of Technical Education & Training
(BTET)(as applicable) as per the prescribed schedule of the University/ Board of Technical Education (BTE)/ Board of Technical Education & Training (BTET)(as applicable) Admission authority etc. The Applicant Society/Trust/Company/Institution shall send information about

commencement of the above courses to AICTE. In case the Institution is not in a position to commence the above mentioned courses for whatever reason during the two years period from the date of issue of this letter, the approval becomes invalid and the applicant Society/Trust/Company/Institution shall make fresh application to AICTE for grant of approval as per the norms prevailing at that time.

All Institution shall fulfil the following general conditions:

The management shall provide adequate funds for development of land and for providing related infrastructural, instructional and other facilities as per norms and standards laid down by the Council from time to time and for meeting recurring expenditure.
The Eligibility Criteria for admissions shall be made in accordance with the regulations notified by the Council from time to time.
The tuition and other fees shall be charged as prescribed by the Competent Authority within the overall criteria prescribed by the Councilfrom time to time. No capitation fee shall be charged from the students/ guardians of students in any form. If found so, appropriate action as per the notified regulations shall be initiated against the Institution

The Curriculum of the course, the procedure for evaluation / assessment of students shall be in accordance with the Model Curriculum and Examination Reforms prescribed by the AICTE from time to time.

The management of the Institution shall not discontinue any course(s) or start any new course(s) or alter intake capacity of seats without the prior approval of the Council.
The excess admission shall be made by the Institution over and above the approved intake under any circumstances. In case any excess admission is reported to the Council, appropriate action as per the notified regulations shall be initiated against the Institution.
The Institution shall not have any collaborative arrangements with any other Indian and / or Foreign Universities for conduct of technical courses without obtaining prior approval from AICTE. In case any violation is reported to the Council, appropriate action as per the notified regulations shall be initiated against the Institution
The Institution shall not conduct any course(s) as specified in the Approval Process Handbook without prior permission / approval of AICTE. If found so, appropriate action as per the notified regulations shall be initiated against the Institution.
The Institution shall operate only from the approved location, and that the institution shall not open any off campus study centres / extension centres directly or in collaboration with any other institution / university / organization for the purpose of imparting technical education

withoutobtaining prior approval from the AICTE. If found so, appropriate action as per the notified regulations shall be initiated against theInstitution.

The accounts of the Institution shall be audited annually by a certified Chartered Accountant and shall be open for inspection by the Council or persons authorized by it.

Heads of Departments, the teaching and other staff shall be appointed in given time frame and selection shall be done according to procedures, qualifications and experience prescribed by the Council from time to time and pay scales are as per the norms prescribed by theAICTE from time to time. The Institution shall publish an information booklet before commencement of the academic year giving details regarding the Institution and courses / programs being conducted, Fees charged and details of infrastructural facilities including faculty etc. in the form of mandatory disclosure. The information booklet may be made available to the stakeholders of the technical education. The mandatory disclosure information, as per directions in the AICTE website / Approval Process Handbook, shall be put on the Institution Website. The information shall be revised every year with updated information about all aspects of the Institution.

It shall be mandatory for the Institution to maintain a Website providing the prescribed information. The Website information must be continuously updated as and when changes take place.

If the Institution fails to disclose the information or suppress and / or misrepresent the information, appropriate action as per the notified regulations shall be initiated against the Institution.

AICTE may also conduct inspections with or without notifying the dates to verify specific complaints, to verify adherence to AICTE norms & standards, and to verify any mis-representation, violation of norms & standards, mal-practices etc.

The Institution by virtue of the approval given by Council shall not automatically become claimant to any grant-in-aid from the Central or State Government.

In the event of a student / candidate withdrawing before the starting of the course, the wait listed candidates should be given admission against the vacant seat. The entire fee collected from the student, after a deduction of the processing fee of not more than Rs. 1000/(Rupees one thousand only) shall be refunded and returned by the Institution to the student / candidate withdrawing from the program. It would not bepermissible for the Institution to retain the School / Institution Leaving Certificates in original to force retention of admitted students and not tocharge fees for the remaining period if a student cancels the admission at any point of time.

The Institution shall take appropriate measures for prevention of ragging in any form, in the light of AICTE regulation "Prevention and Prohibition of Ragging in Technical Institutions, Universities including Deemed to Universities imparting technical education" Regulation 2009 (F.No. 37- 3/Legal/AICTE/2009 dated 01/07/2009). In case of failure to prevent the instances of ragging by the Institutions, the Council shall take appropriate action as per the notified regulations.

18. It is mandatory to comply all the essential requirements as given in APH 2020-21(appendix 6)

The Government/ Management of the Institution shall strictly follow further conditions as may be specified by the Council from time to time.The Council may withdraw the approval, in case it observe any violation of the above conditions and/or non- adherence to the norms and standards prescribed by the Council, misrepresentation of facts and submitting factually incorrect information to it.

NOTE: If the State Government / UT / DTE / DME has a reservation policy for admission in Technical
Education Institutions and the same is applicable to Private & Self-financing Technical Institutions, then the State Government / UT/ DTE / DME shall ensure that 10 % of Reservation for EWS would be operational

Prof. Rajive Kumar Member

Copy to: **Secretary, AICTE**

The Director of Technical Education, Odisha**

The Registrar,**
BijuPatnaik University of Technology, Bhubaneswar

The Principal / Director,
SWMI VIVEKANANDA INSTITUTE OF
MANAGEMENT
At Baniataangi ,Post:Bazapur,, Bhubaneswar- 752055, Khorda,Village,

Odisha,752055

The Regional Officer, All India Council for Technical Education College of Leather Technology Campus Block LB, Sector III, Salt Lake City Kolkata - 700 098, West Bengal

Guard File (AICTE)

Note: Validity of the Course details may be verified at http://www.aicte-india.org/

****Copy of this letter will not be communicated through post/email. However, provision is made in the portal for downloading letter through Authorized login credentials allotted to concerned State Secretary/ DTE/Registrar.**

All India Council for Technical Education
(A Statutory body under Ministry of Education, Govt. of India)
Nelson Mandela Marg,VasantKunj, New Delhi-110070 Website: www.aicte-india.org

APPROVAL PROCESS 2021-22

Extension of Approval (EoA)

F.No. Eastern/1-9327108348/2021/EOA Date: 29-Jun-2021 To,
The Commissioner cum Secretary,
Deptt. Of Higher & Technical Education,Govt. of Orissa, OrisasSectt.
Bhubaneshwar-751001
Sub: Extension of Approval for the Academic Year 2021-22
Ref: Application of the Institution for Extension of Approval for the
Academic Year 2021-22
Sir/Madam,

In terms of the provisions under the All India Council for Technical Education (Grant of Approvals for

Technical Institutions) Regulations, 2021 Notified on 4th February, 2020 and amended on 24th February 2021 and norms standards, procedures and conditions prescribed bythe Council from time to time, Application No:1-9327108348 **ALL INDIA COUNCIL FOR TECHNICAL EDUCATION ,I am**directed
Note: This is to aconveyComputer generatedthe approval Report. No signatureto: is required. Printed By : aict14714 Letter Printed On:6 July 2021

Permanent Id	1-7478943231	**Application Id**	1-9327108348
Name of the Institution /University	SWMI VIVEKANANDA INSTITUTEOF MANAGEMENT	**Name of the Society/Trust**	PRAMODINI EDUCATIONAL AND CHARITABLE TRUST
Institution /University Address	AT BANIATAANGI , POST:BAZAPUR,, BHUBANESWAR-752055, KHORDA, VILLAGE, KHORDHA, Odisha, 752055	**Society/Trust Address**	PLOT NO-1297/2739,SARADAA NIWAS , KAPILA PRASAD, BHUBANESWAR,BHUBANESWAR ,KHORDHA,Odisha,751002
Institution /University Type	Private-Self Financing	**Region**	Eastern

To conduct following Programs / Courses with the Intake indicated below for the Academic Year 2021-22

Program	**Level**	**Course**	**Affiliating Body (University /Body)**	**Intake Approved for 2020-21**	**Intake Approved for 2021-22**	**NRI Approval Status**	**FN / Gulf quota/ OCI/ Approval Status**

MANAGEMENT	POST GRADUATE	MBA(GENERAL MANAGEMENT)	BijuPatnaik University of Technology, Bhubaneswar	180	180	NA	NA

Important Instructions

The State Government/ UT/ Directorate of Technical Education/ Directorate of Medical Education shall ensure that 10% of reservation for Economically Weaker Section (EWS) as per the reservation policy for admission, operational from the Academic year 2019-20 is implemented without affecting the reservation percentages of SC/ ST/ OBC/ General. However, this would not be applicable in the case of Minority Institutions referred to the Clause (1) of Article 30 of Constitution of India. Such Institution shall be permitted to increase in annual permitted strength over a maximum period of two years.

The Institution offering courses earlier in the Regular Shift, First Shift, Second Shift/Part Time now amalgamated as total intake shall have to fulfil all facilities such as Infrastructure, Faculty and other requirements as per the norms specified in the Approval Process Handbook 2021-22 for the Total Approved Intake. Further, the Institutions Deemed to be Universities/ Institutions having Accreditation/ Autonomy status shall have to maintain the Faculty: Student ratio as specified in the annexure. It is mandatory to comply with all the essential requirements as given in APH 2021-22 (Appendix 6)

Prof.Rajive Kumar Member Secretary,
AICTE

Copy ** to:
The Director of Technical Education, Odisha**

The Registrar**,
~Bijupatnaik University Of Technology, Bhubaneswar The
Principal / Director,

SWMI VIVEKANANDA INSTITUTE OF MANAGEMENT
Application NAot :B1a-9n3i2a7ta10a8n3g4i8, Post:Bazapur,, Bhubaneswar-752A0L5L5I,NKDhIoArdCaO, UNCIL FOR TECHNICAL EDUCATION Page 20 of 22
Note: This is a Computer generated Report. No signature is required. Printed
By : aict14714 Letter Printed On:6 July 2021

The Secretary / Chairman,
PLOT NO-1297/2739,SARADAA NIWAS , KAPILA PRASAD,
BHUBANESWAR,KHORDHA

Odisha, 751002
The Regional Officer,
All India Council for
Technical Education College of Leather
Technology Campus
Block LB, Sector III, Salt
Lake City Kolkata - 700
098, West Bengal
Guard File(AICTE)

Note: Validity of the Course details may be verified at http://www.aicte-india.org/.

** Individual Approval letter copy will not be communicated through Post/Email. However, consolidated list of Approved Institutions(bulk) will be shared throughofficial Email Address to the concerned Authorities mentioned above. *This is a computer generated Statement. No signature Required*

All India Council for Technical Education

(A Statutory body under Ministry of Education, Govt. of India)

Nelson Mandela Marg,VasantKunj, New Delhi-110070 Website: www.aicte-india.org

APPROVAL PROCESS 2022-23

-

Extension of Approval (EoA)

F.No. Eastern/1-10968888301/2022/EOA Date: 02-Jun-2022

To,

Sub: Extension of Approval for the Academic Year 2022-23

Ref: Application of the Institution for Extension of Approval for the Academic Year 2022-23 Sir/Madam,

In terms of the provisions under the All India Council for Technical Education (Grant of Approvals for Technical Institutions) Regulations, 2022 Notified on 4th February, 2022 and amended on 24th February 2022 and norms standards, procedures and conditions prescribed by the Council from time to time, I am directed to convey the approval to

Permanent Id	1-7478943231	Application Id	1-10968888301
Name of the Institution	SWMI VIVEKANANDA INSTITUTE OF MANAGEMENT	Name of the Society/Trust	PRAMODINI EDUCATIONAL AND CHARITABLE TRUST

Institution Address	AT BANIATAANGI , POST:BAZAPUR,, BHUBANESWAR-752055, KHORDA, VILLAGE, KHORDHA, Odisha, 752055	Society/Trust Address	PLOT NO-1297/2739,SARADAA NIWAS , KAPILA PRASAD, BHUBANESWAR,BHUBANESWAR ,KHORDHA,Odisha,751002
Institution	Private-Self	Region	Eastern
Type	Financing		
Year of Establishment	2020		

To conduct following Courses with the Intake indicated below for the Academic Year 2022-23

Level	Program	Course	Affiliating Body (University /Body)	Intake Approved for 2021-22	Intake Approved for 2022-23	NRI Approval Status	FN / Gulf quota/ OCI/ Approval Status
POST GRADUATE	MANAGEMENT	MBA(GENERAL MANAGEMENT)	BijuPatnaik University of Technology, Bhubaneswar	180	180	NA	NA

It is mandatory to comply with all the essential requirements as given in APH 2022-23 (Appendix 6)

---

to create the necessary Faculty, Infrastructure and other facilities WITHIN 2 YEARS to fulfil the

Pharmacy Institute: In compliance with the order dated 05.03.2020 passed by the Hon'ble Supreme Court of India in Transferred Petitions (CIVIL) No

87-101 of 2014, for the existing institutions offering courses in Pharmacy Programme, approval of Pharmacy Council of India (PCI) is mandatory and AICTE approval is NOT required. The requirements for running the Programme (Diploma / UG / PG) such as Land & Build-up Area, Student- faculty ratio, Intake etc. will be as per the respective regulatory body (PCI).
In case of any inconsistency in the course name and intake for EoA issued by AICTE and the approval by PCI, the approval of PCI shall prevail.

Architecture Institute: In compliance with the order dated 08.11.2019 passed by the Hon'ble

Important Instructions

The State Government/ UT/ Directorate of Technical Education/ Directorate of Medical Education shall ensure that 10% of reservation for Economically Weaker Section (EWS) as per the reservation policy for admission, operational from the Academic year 2019-20 is implemented without affecting the reservation percentages of SC/ ST/ OBC/ General. However, this would not be applicable in the case of Minority Institutions referred to the Clause (1) of Article 30 of Constitution of India. Such Institution shall be permitted to increase in annual permitted strength over a maximum period of two years.
The Institution offering courses earlier in the Regular Shift, First Shift, Second Shift/Part Time now amalgamated as total intake shall have to fulfil all facilities such as Infrastructure, Faculty and other requirements as per the norms specified in the Approval Process Handbook 2021-22 for the Total Approved Intake. Further, the Institutions Deemed to be Universities/ Institutions having Accreditation/ Autonomy status shall have to maintain the Faculty: Student ratio as specified in the annexure. It is mandatory to comply with all the essential requirements as given in APH 2021-22 (Appendix 6)

Prof.Rajive Kumar Member Secretary,
AICTE

Copy ** to:
The Director of Technical Education, Odisha**

The Registrar**,
~Bijupatnaik University Of Technology, Bhubaneswar The
Principal / Director,

SWMI VIVEKANANDA INSTITUTE OF MANAGEMENT
Application NAot :B1a-9n3i2a7ta10a8n3g4i8, Post:Bazapur,, Bhubaneswar-752A0L5L5I,NKDhIoArdCaO, UNCIL FOR TECHNICAL EDUCATION Page 20 of 22
Note: This is a Computer generated Report. No signature is required. Printed
By : aict14714 Letter Printed On:6 July 2021

The Secretary / Chairman,
PLOT NO-1297/2739,SARADAA NIWAS , KAPILA PRASAD,
BHUBANESWAR,KHORDHA
Odisha, 751002
The Regional Officer,
All India Council for
Technical Education College of Leather
Technology Campus
Block LB, Sector III, Salt
Lake City Kolkata - 700
098, West Bengal
Guard File(AICTE)

Note: Validity of the Course details may be verified at http://www.aicte-india.org/.

** Individual Approval letter copy will not be communicated through Post/Email. However, consolidated list of Approved Institutions (bulk) will be shared through official Email Address to the concerned Authorities mentioned above. *This is a computer generated Statement. No signature required*

Deemed to be University: Institutions Deemed to be Universities (Running Technical Education Programmes), it is mandatory to have AICTE approval from the Academic Year 2018-19 in compliance of the Hon'ble Supreme Court Order dated 03-11-2017 passed in CA No.17869- 17870 /2017.

Prof.Rajive Kumar Member
Secretary, AICTE

Copy to:

1. The Director of Technical Education**, Odisha

2. **The Registrar**,**
BijuPatnaik University Of Technology, Bhubaneswar

3. The Principal / Director,

SWMI VIVEKANANDA INSTITUTE OF MANAGEMENT
At Baniataangi ,Post:Bazapur,, Bhubaneswar- 752055, Khorda,
Village,Khordha, Odisha,752055

4. The Secretary / Chairman,
PLOT NO-1297/2739,SARADAA NIWAS , KAPILA
PRASAD, BHUBANESWAR
BHUBANESWAR,KHORDHA
Odisha,751002

5. The Regional Officer,
All India Council for Technical Education College of Leather Technology Campus

Block LB, Sector III, Salt Lake
City Kolkata - 700 098, West
Bengal

6. **Guard File(AICTE)**

Note: Validity of the Course details may be verified at http://www.aicte-india.org/

** Individual Approval letter copy will not be communicated through Post/Email. However, consolidated list of Approved

Application No:1-9327108348	ALL INDIA COUNCIL FOR TECHNICAL EDUCATION	Page No 02/21
Application No:1-10968888301	ALL INDIA COUNCIL FOR TECHNICAL EDUCATION	

Institutions (bulk) will be shared through official Email Address to the concerned Authorities mentioned above.
This is a computer generated Statement. No signature required

Note: This is a Computer generated Report. No signature is required. Printed
By : aict14714 Letter Printed On:8 July 2022

All India Council for Technical Education

(A Statutory body under Ministry of Education, Govt. of India)

Nelson Mandela Marg,VasantKunj, New Delhi-110070 Website: www.aicte-india.org

APPROVAL PROCESS 2023-24 Extension of Approval (EoA)

To,

Sub: Extension of Approval for the Academic Year 2023-24

Ref: Online application of the Institution submitted for Extension of Approval for the Academic Year 2023-24

Sir/Madam,

In terms of the provisions under the All India Council for Technical Education (Grant of Approvals for Technical Education) Regulations, 2020 notified on 4th February 2020 and amended on 24th February 2021 and norms standards, procedures and conditions prescribed by the Council from time to time, I am directed to convey the approval to:

Permanent Id	1-7478943231	**Application Id**	1-36249105366
Name of the Institution	SWMI VIVEKANANDA INSTITUTE OF MANAGEMENT	**Name of the Society/Trust**	PRAMODINI EDUCATIONAL AND CHARITABLE TRUST

Institution Address	AT BANIATAANGI , POST:BAZAPUR,, BHUBANESWAR752055, KHORDA, VILLAGE, KHORDHA, Odisha, 752055	**Society/Trust Address**	PLOT NO-1297/2739,SARADAA NIWAS , KAPILA PRASAD, BHUBANESWAR,BHUBANESWAR ,KHORDHA,Odisha,751002
Institution Type	Private-Self Financing	**Region**	Eastern
Year of Establishment	2020		

To conduct following Courses with the Intake indicated below for the Academic Year 2023-24

Level	Program	Course	Affiliating Body (University /Body)	Intake Approved for 2022-23	Intake Approved for 2023-24	NRI Approval Status	FN / Gulf quota/ OCI/ Approval Status
POST GRADUATE	MANAGEMENT	MBA(GENERAL MANAGEMENT)	BijuPatnaik University of Technology, Bhubaneswar	180	180	No	No

It is mandatory to comply with all the essential requirements as given in APH 2023-24 (Appendix 6)

Printed By : aict14714		Letter Printed On:27 May 2023

Important Instructions

1. The State Government/ UT/ Directorate of Technical Education/ Directorate of Medical Education shall ensure that 10% of reservation for Economically Weaker Section (EWS) as per the reservation policy for admission, operational from the Academic year 2019-20 is implemented without affecting the reservation percentages of SC/ ST/ OBC(NCL) / General. However, this would not be applicable in the case of Minority Institutions referred to the Clause (1) of Article 30 of Constitution of India. Such Institution shall be permitted to increase in annual permitted strength over a maximum period of two years.

2. offering courses earlier in the Regular Shift, First Shift, Second Shift/Part Time are now amalgamated as total intake and shall have to fulfil all facilities such as Infrastructure, Faculty and other requirements as per the norms specified in the Approval Process Handbook 2023-24 for the Total Approved Intake. Further, the Institutions Deemed to be Universities/ Institutions having Accreditation/ Autonomy status shall have to maintain the Faculty: Student ratio as specified in the Approval Process Handbook.

3. Strict compliance of Anti-Ragging Regulation, Establishment of Committee for SC/ ST, Establishment of Internal Committee (IC), Establishment of Online Grievance Redressal Mechanism, Barrier Free Built Environment for disabled and elderly persons, Fire and Safety Certificate should be maintained as per the provisions made in Approval Process Handbook and AICTE Regulation notified from time to time.

4. In case of any differences in content in this Computer generated Extension of Approval Letter, the content/information as approved by the Executive Council / General Council as available on the record of AICTE shall be final and binding.

5. As per the AICTE Notification dated 29.01.2014 and amended thereto, it shall be mandatory for each Technical Education Institution, University Department and Institution Deemed to be University imparting Technical Education to get accreditation (NBA) for at least 60% of the eligible courses in the next ONE (1) Years' time, otherwise EoA for the subsequent Academic Year (A.Y. 2024-25) shall not be issued by the Council. ***Prof.Rajive Kumar Member Secretary, AICTE Copy to:***

*The Director Of Technical Education**, Odisha*
*The Registrar**,*
Bijupatnaik University Of Technology, Bhubaneswar
The Principal / Director,
SWMI VIVEKANANDA INSTITUTE OF MANAGEMENT

At Baniataangi ,Post:Bazapur,, Bhubaneswar-752055, Khorda, Village,Khordha, Odisha, 752060

The Secretary / Chairman,

PLOT NO-1297/2739,SARADAA NIWAS , KAPILA PRASAD, BHUBANESWAR BHUBANESWAR,KHORDHA Odisha,751002

Guard File(AICTE)

Note: Validity of the Course details may be verified at http://www.aicte-india.org/

***** Individual Approval letter copy will not be communicated through Post/Email. However, a consolidated list of Approved Institutions(bulk) may be downloaded from the respective login id's.***

This is a computer generated State

AIMS

ASSOCIATION OF
INDIAN MANAGEMENT SCHOOLS

This is to certify that

Swami Vivekananda Institute of Management
At-Baniatangi, Po-Bajapur Dist Khurda – 752060, Odisha

is awarded Life Time Institutional Membership of
Association of Indian Management Schools (AIMS)

Membership No: AIMS/LT/OD/EZ/2588

Hyderabad
Date: 3rd May, 2023

M Venkateshwarlu
Executive Secretary

IM 2935

FOUNDED 1968

Devoted to promotion of quality and standards in technical education

THE INDIAN SOCIETY FOR TECHNICAL EDUCATION

By this Certificate warrants that

SWAMI VIVEKANANDA INSTITUTE OF MANAGEMENT (SVIM)

DIST. - KHORDA

was duly admitted by the Executive Council as

INSTITUTIONAL MEMBER

of the Society and is fully entitled to all the privileges granted by the constitution and bye-laws

2021

EXECUTIVE SECRETARY

DELNET MMEMBERSHIP

DELNET
Developing Library Network
New Delhi
www.delnet.in

Certificate of Membership

This certifies that

Swami Vivekanand Institute of Management, District Khordha

has been admitted as an Institutional Member of

DELNET – Developing Library Network

and is entitled to all benefits and privileges pertaining thereto.

Membership Number ***IM – 8740*** has been granted this

13th day of August 2021 and next renewal

is due on August 12, 2022

DELNET-DEVELOPING LIBRARY NETWORK ★ NEW DELHI ★

Dr. Sangeeta Kaul

Dr. Sangeeta Kaul
Director

DELNET
Developing Library Network
J.N.U. Campus, Nelson Mandela Road VasantKunj, New Delhi 110070, India
Tel: 91-11-26742222, 26741266 91-9810329992 (Mobile) E-mail: sangs@delnet.ren.nic.in, sangskau12003@yahoo.co.in

Web: www.delnet.in
DELNET/1M-8740/or SVIMK/MEW2022
September 1, 2022
Sub: DELNET Membership Renewal Dear Mrs.Senapati,

We acknowledge with thanks the receipt of «13,570 (e mrteen Thousand Five Hundred Seventy only) received through NETT dated 20.7.2022 made towards the DELNET Annual Institutional Membership Fee for the period 13.8.2022 to 12.8.2023. The receipt no. 70692 dated 28,7.2022 is enclosed for the office records.
You are requested to access DELNET databases through the World Wide Web using the following procedure:
Web Address: http://ww».delnet.in Click onto "New Discovery Portal".
Since the IP address provided by you is not static (broadband), you are requested to use following login & password to access the new discovery portal of DELNET.

Login : orsvimk
Password : svim8740

Kindly note your Inter Library Loan (ILL for Books) Password is "orsvimklib" to be used while registering a request. You are also welcome to send us the bibliographical references at sangs@dclnet.ren.nic.in, sangskau12003@yahoo.co.in for the resources needed by you. We will fry our best to locate these resources. Also, a complete user manual on how to access DELNET online databases is available at the Discovery Portal. We would further like to inform you that Usage Report can be generated through "USAGE STATISTICS" link which appears at the top side of the landing page of the discovery portal. Kindlyuse the password as 8740***1992 to download the pdf, containing usage report of your institution.
I would like to mention that DEIÅEiproudesacces$tono an three crore catalogue records of books, journals, articles, etc. through Discovery Portal and also morg than one gore and fifty lakh full-text e-books, ejournals& e-articles through Knowledge Gainer Portal. DELNET;ålsO provides Delplus software free of charge for library automation purpose. DELNET Guest House facility ati{ew Delhi 'capalso availed by member-Libraries on payment basis.

I would also like to inform you that DELNET shall be glad to organise a one hour webinar on DEI VFT Networked Resources and Services at a mutually convenient date and time for the students, faculty , researchers and scholars of '*Swami Vivekananda Institute of Management, • Dist. Khordha, Odisha". It will help in the effective utilisation of DE LN ET resources and services.

ces.

I am enclosing a poster on DELNET and a Certificate of Membership. Please kindly let us know if you wish to get any books on ILL or the journal articles.
With kind regards,

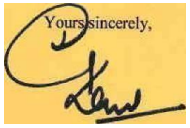

SangeetaKaul

Mrs.IllaraniSenapati Librarian
Swami Vivekananda Institute ofManagement
At.Baniatangi, P.O. Bajapur
Dist. Khordha-752077 Odisha
Encl: (1) Receipt no. 70692 dated 28.7.2022 of ₹13,5
Tax Invoice
DELNET Poster
Certificate of Membership

No.: Receipt No.17069212022-23 Dated 28-Jul-22

Road, VasantKunj
New Delhi-110070
State Name : Delhi, Code : 07

Re c e i pt

SWAMI VIVEKANANDA INSTITUTE OF MANAGEMENT Received with thanks from: **AT: BANIATANGI, P.O. BAJAPUR, DIST.**
KHORDHA ODISHA The sum of
752077
By [DELNET MEM. NO. IM-87401
Remarks**Indian Rupees Thirteen Thousand Five Hundred Seventy Only**
SWAMI VIVEKANANDA INSTITUTE OF MANAGEMENT
Inter Bank Transfer 20-Jul-22 13,570.00 **AMOUNTS RECEIVED TOWARDS**

ANNUAL INSTITUTIONAL MEMBERSHIP FEES

13,570.00/- FOR THE PERIOD 13.08.2022 TO 12.08.2023 **DELNET- Develop**
Auth, **ing Library Networ k**

Jawaharlal Nehru
University Campus
Nelson Mandela

Fwd: Congratulations! Your Institute Swami Vivekananda Institute of Management is now an NDLI Club.
Inbox
Your Institute Swami Vivekananda Institute of Management is now is now a part of the NDLI Club
Dear Bibhu Prasad Rout,
The request of Swami Vivekananda Institute of Management to set up NDLI Club at the institute has been approved. All interested students, faculty members and employees of Swami Vivekananda Institute of Management can now enroll themselves as members of Swami Vivekananda Institute of Management NDLI Club, using the passkey given below:
Passkey: -- aa98660b-4acd-4228-b043-570ad03fc1 lc
Club Registration Number : INORNC5VLRJM8NQ
You are requested to share the Passkey with all your students, faculty members and employees via e-mail and advise them to visit https://club.ndl.iitkgp.ac.in/sign-up to enroll themselves as member of the NDLI Club using their email id and the Passkey. You may also take a printout of the enclosed document and paste it on the notice boards of Swami Vivekananda Institute of Management so that the students, faculty members and employees can view the details about the NDLI Club and enroll themselves as members of the Club by scanning the QR Code indicated in the page.

*Subject to Realization

edugrievance
Online Grievance Redressal System

Installation Certificate

This is to acknowledge and certify that Swami Vivekanand Institute of Management, Bhubaneswar, Odisha has installed EduGrievance - The Online Grievance Redressal System and the license for the same will remain valid till the date of expiry. EduGrievance is an Online Grievance Redressal Mechanism functioning as a platform where students and staff can post and the Grievance Cell Members can dispose of the grievances.

URL : svim.edugrievance.com

Installed on : 22 / 07 / 2021

Expiry Date : 22 / 07 / 2022

Orell Software Solutions Pvt. Ltd. * Cochin - 682 037

Authorized Signatory

Orell®

Orell Technosystems (India) Pvt Ltd.

Reg. office : 1st Floor, BCG Tower, Opp CSEZ, Seaport- Airport Road, Kakkanad, Cochin - 682037, Kerala , India

edugrievance
Online Grievance Redressal System

Installation Certificate

This is to acknowledge and certify that Swami Vivekananda Institute of Management Khordha, Odisha has installed EduGrievance - The Online Grievance Redressal System and the license for the same will remain valid till the date of expiry. EduGrievance is an Online Grievance Redressal Mechanism functioning as a platform where students and staff can post and the Grievance Cell Members can dispose of the grievances.

URL : svim.edugrievance.com

Installed on : 22 / 07 / 2022

Expiry Date : 21 / 07 / 2023

Authorized Signatory

Orell Software Solutions Pvt. Ltd

Reg. office : 1st Floor, BCG Tower, Opp CSEZ, Seaport- Airport Road, Kakkanad, Cochin - 682037, Kerala , India
Customer care: +91 9387 414 000, E-mail: info@orell.com, Web: www.edugrievance.com

BEST PRACTICES:

1.Title of the practice – Effective Teaching – Learning System

Goal

- To ensure effective delivery of contents across all the courses imparting to the students in order to improve student learning experiences and outcomes
- To encourage and support the faculty to adapt to technological advancements including ICT adaption in teaching To improve pass percentage and enhance the number of ranks bagged by the Institute at the University examinations

The Content

- Quality teaching is defined in terms of effective pedagogical techniques to produce learning outcomes for students. The process involves effective design of curriculum and course content, a variety of learning contents, soliciting and using feedback and effective assessment of learning outcomes. The Institute ensures that the

- Assessment of learning outcomes. The Institute ensures that the education it offers is useful for students and requirements of employers both today and tomorrow.

- Academic Management made through ERP. All the information relating to teaching –learning are recorded/uploaded in the ERP and required reports are generated to study the student attendance, course progress their performances in internal examinations, etc.

- Under the system of standardized procedure, the pedagogical tools adopted by most creative faculty are documented and used as a frame of reference for other teachers.

- Individual performance of each faculty member is a crucial factor in quality teaching. The course plan designed by the faculty become the reference to make the teacher accountable for status of course completion.

4.The Practices:

The procedure which constitutes the implementation of practice are as follows.

The Institute has meticulously organized and clearly planned teaching learning and evaluation schedule (Academic Calendar) wellintegrated into the total institution scheme is uploaded in the Institute website for the information of students and faculty.

The HOD of each department ensures the effectiveness of the process by fortnight check of attendance of students and course progress. The records are also verified by the head of the Institute.

Regular formal and informal feedbacks form the students are taken on course coverage, quality of teaching and classroom discipline.

To ensure quality sustenance and enhancement, the institute periodically conducts the internal audit which includes course review, review of teaching-learning methodologies; result analysis, FDP attended, etc. Departmental meetings are conducted once a month and the proceedings are documented and circulated among the staff members.

Frequent assignment tests and evaluations are conducted to improve performance in the semester-end examinations.

Thus the regulatory mechanism of timely checks on teacher performance has the double advantage of improving not only the teacher but all students' performance

Declaration

I Prof. Dr. Ramesh Chandra Rath , Principal of the Swami Vivekananda Institute of Management(SVIM), at: Baniatangi,post : Bajpur, P.S/district: Khordha , Odisha Pin: 752060 undertake that the above furnished information's are true in my best of knowledge and belief

Prof. (Dr), Ramesh Chandra Rath
Principal, SVIM, Baniatangi, Khordha

****